

A photograph of a courtroom interior. The walls are covered in vertical wood paneling. In the center, a row of 12 light-colored leather chairs is arranged for jurors. To the left of the chairs, there is a door with a green 'EXIT' sign above it and a round clock on the wall. To the right, a single light fixture is mounted on the wall. The floor is covered in a light-colored carpet.

12 Angry Jurors Costume Design

Madelyn Fritz

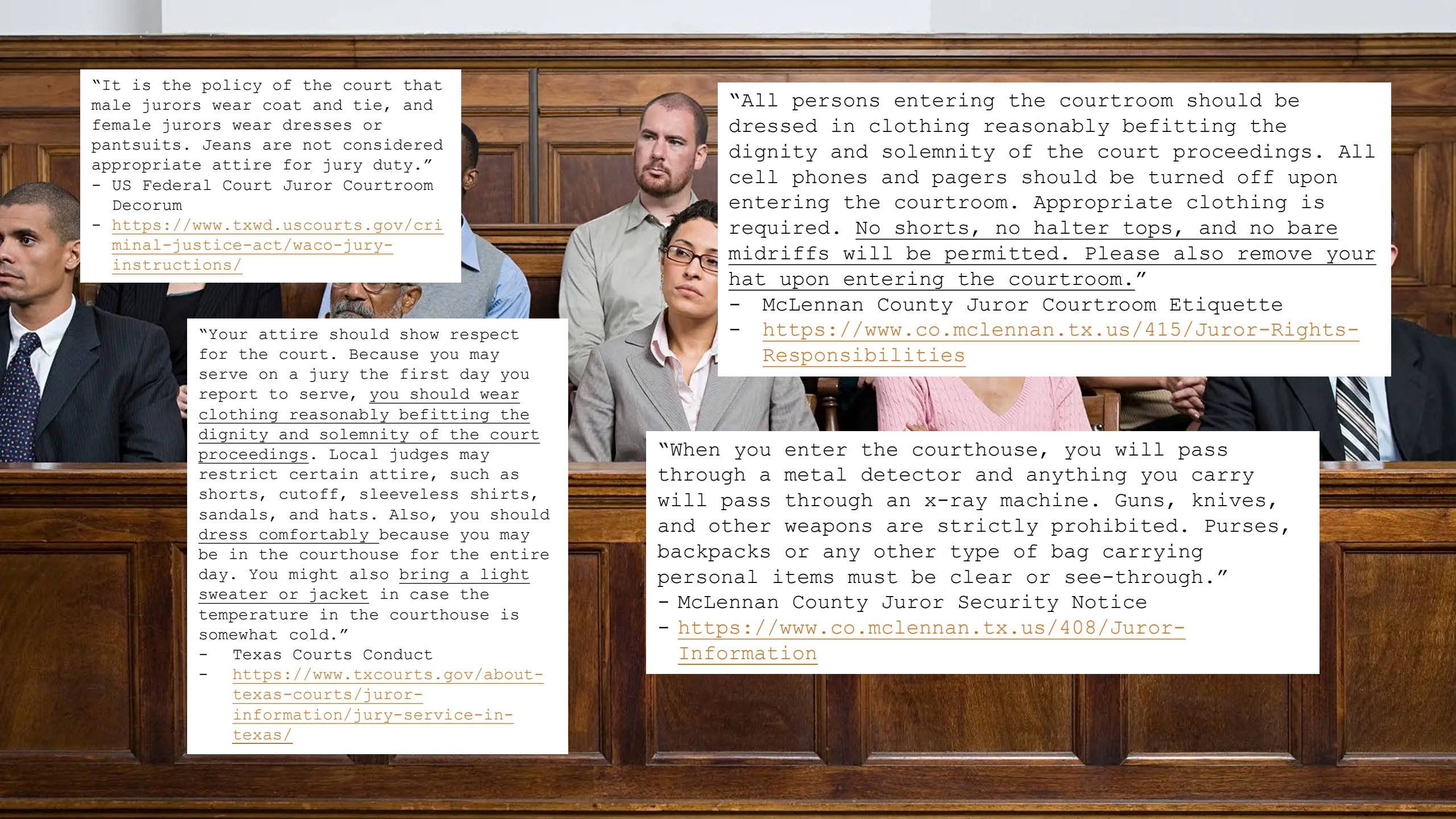

"It is the policy of the court that male jurors wear coat and tie, and female jurors wear dresses or pantsuits. Jeans are not considered appropriate attire for jury duty."

- US Federal Court Juror Courtroom Decorum
- <https://www.txwd.uscourts.gov/criminal-justice-act/waco-jury-instructions/>

"Your attire should show respect for the court. Because you may serve on a jury the first day you report to serve, you should wear clothing reasonably befitting the dignity and solemnity of the court proceedings. Local judges may restrict certain attire, such as shorts, cutoff, sleeveless shirts, sandals, and hats. Also, you should dress comfortably because you may be in the courthouse for the entire day. You might also bring a light sweater or jacket in case the temperature in the courthouse is somewhat cold."

- Texas Courts Conduct
- <https://www.txcourts.gov/about-texas-courts/juror-information/jury-service-in-texas/>

"All persons entering the courtroom should be dressed in clothing reasonably befitting the dignity and solemnity of the court proceedings. All cell phones and pagers should be turned off upon entering the courtroom. Appropriate clothing is required. No shorts, no halter tops, and no bare midriffs will be permitted. Please also remove your hat upon entering the courtroom."

- McLennan County Juror Courtroom Etiquette
- <https://www.co.mclennan.tx.us/415/Juror-Rights-Responsibilities>

"When you enter the courthouse, you will pass through a metal detector and anything you carry will pass through an x-ray machine. Guns, knives, and other weapons are strictly prohibited. Purses, backpacks or any other type of bag carrying personal items must be clear or see-through."

- McLennan County Juror Security Notice
- <https://www.co.mclennan.tx.us/408/Juror-Information>





Fav Sam Quotes:

"closely personal"

"it hasn't happened, it is happening"

"every audience member identifies"

"metaphorical and physical pressure"



Foreman

HE/HIM





Juror 2

HE/HIM



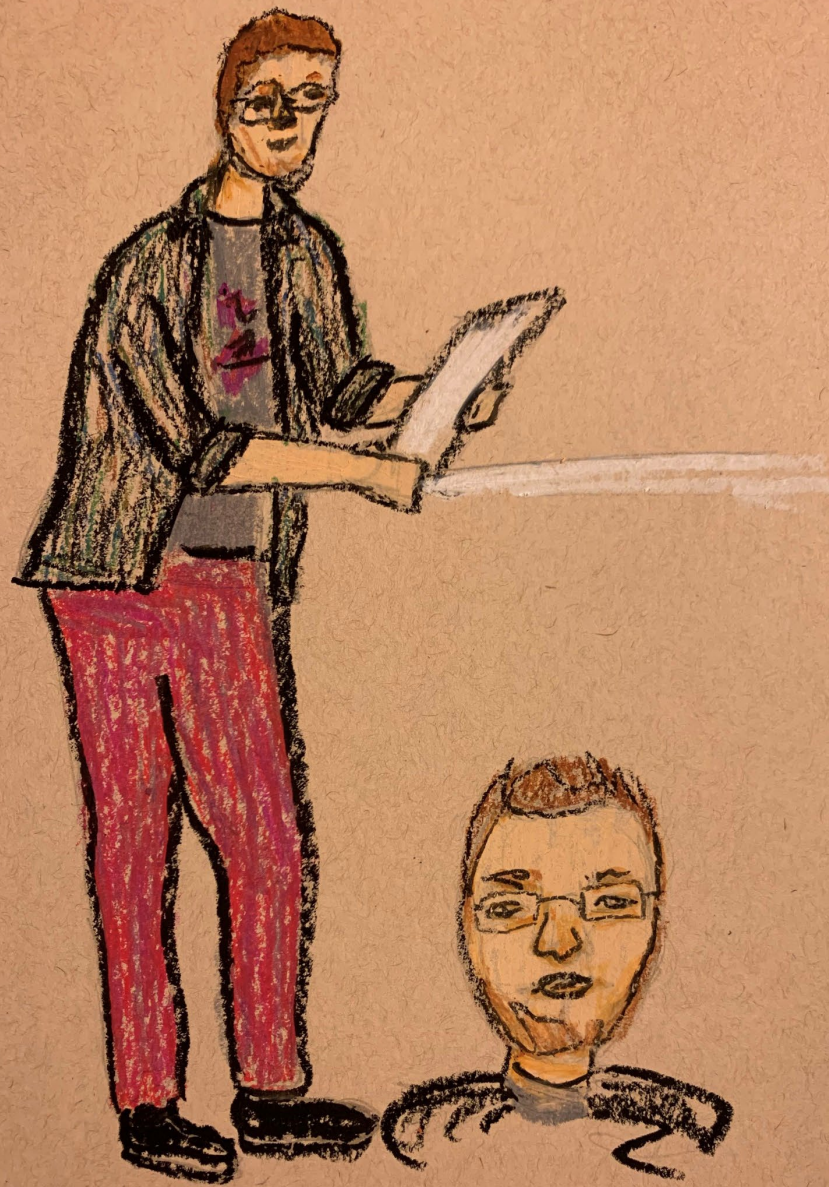

Juror 3

HE/HIM

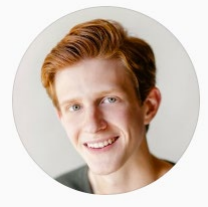



Juror 4

SHE/HER

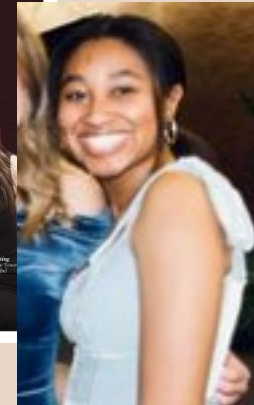
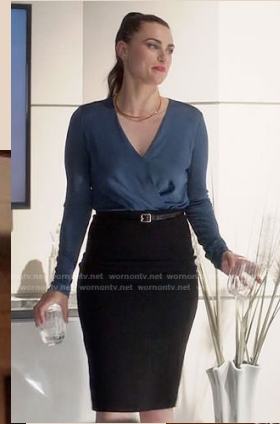



Juror 5

HE/HIM





Juror 6

SHE/HER

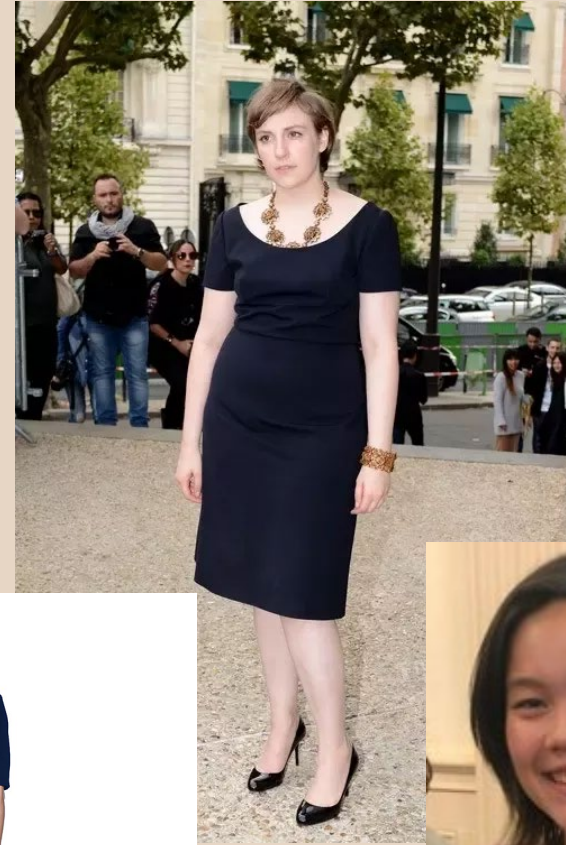



Juror 7

SHE/HER

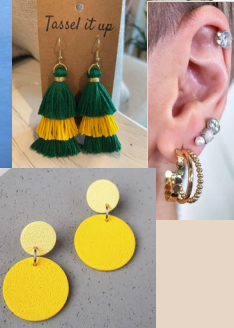



11/10/17

Juror 8

SHE/HER

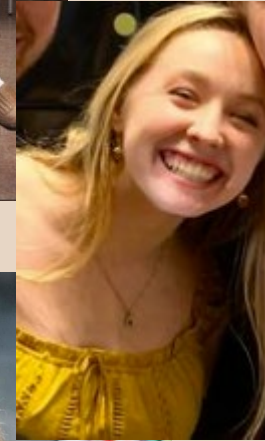



Juror 9

SHE/HER





Jan 9

Juror 10

HE/HIM

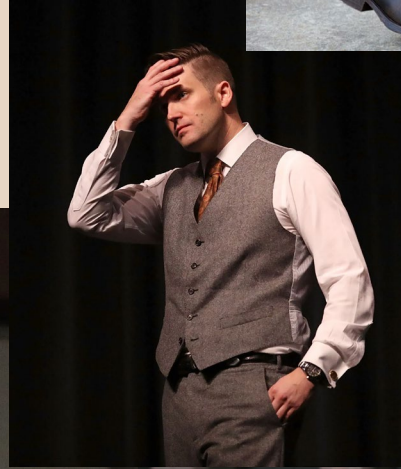



Juror 11

SHE/HER





Juror 12

HE/HIM





June 12

Guard

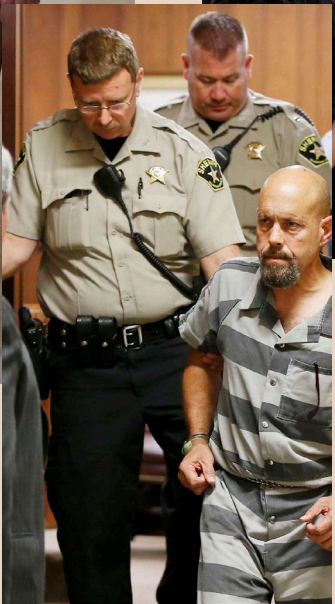
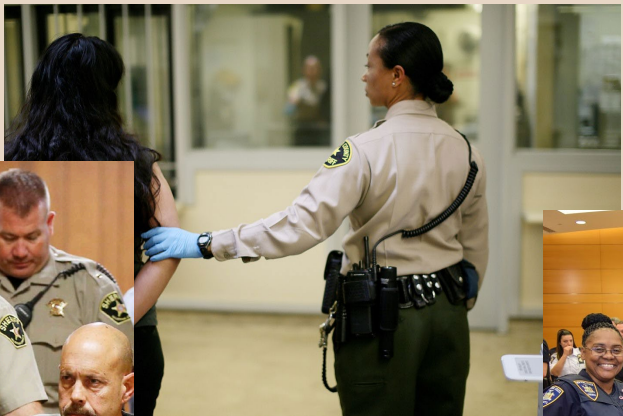
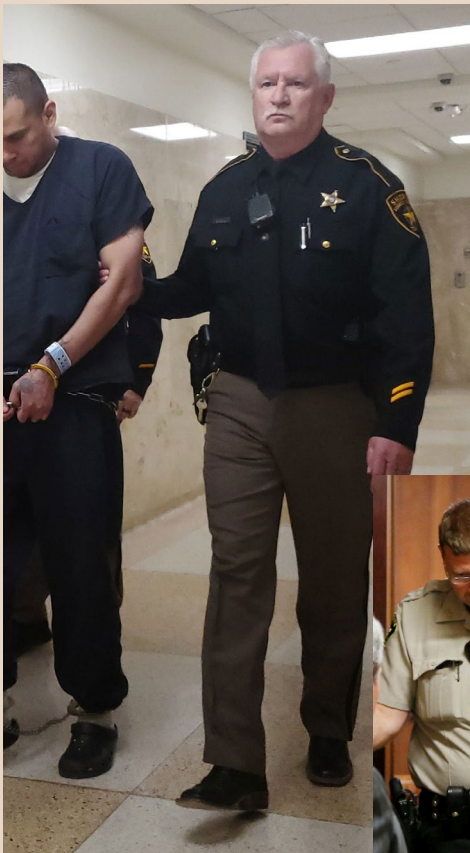



Carroll